A Whole New World

from *Aladdin*

Words by TIM RICE
Music by ALAN MENKEN

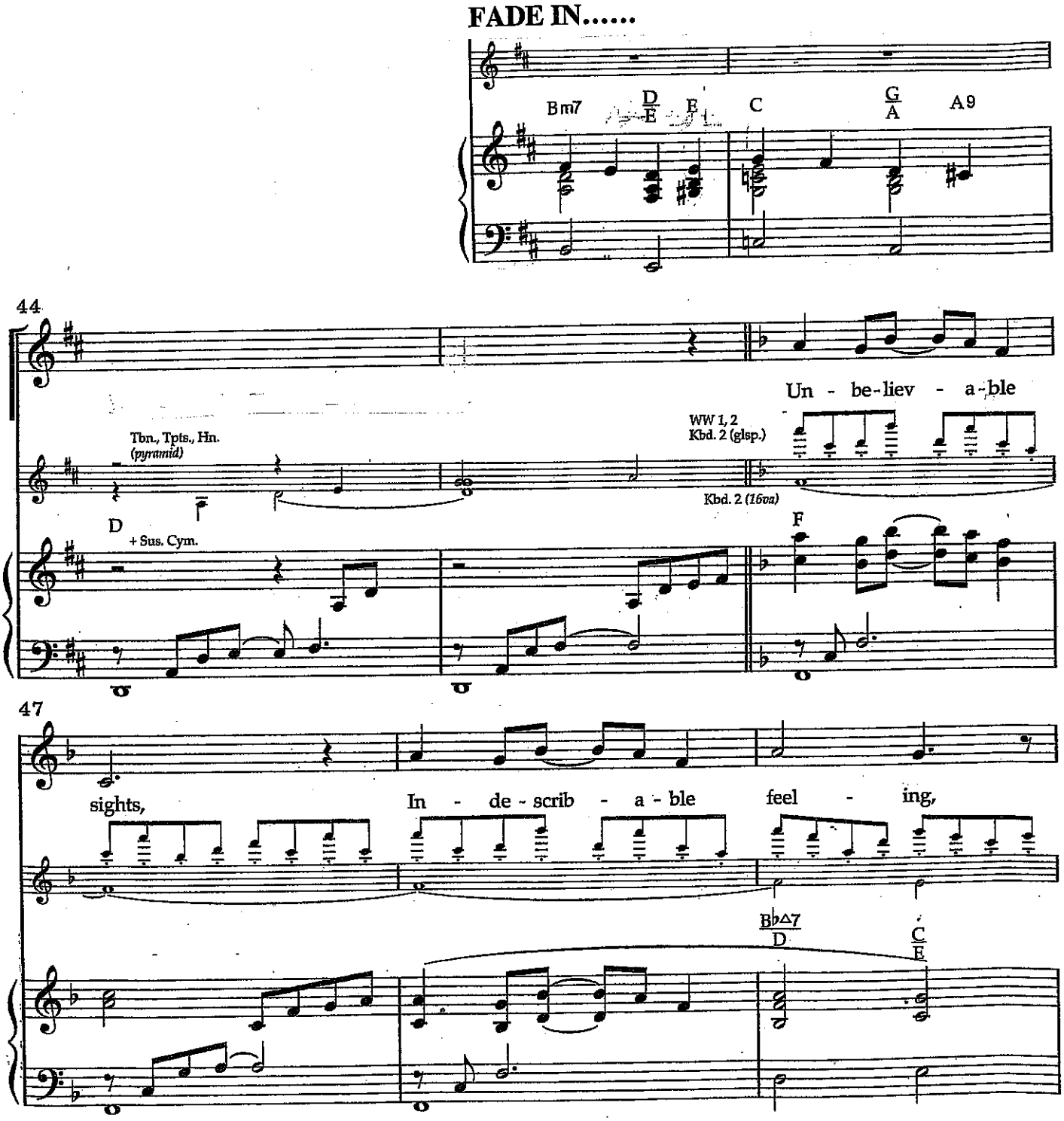

50

Soar - ing, tumb - ling, free - - - - - wheel - ing through an

B♭6 A A/C♯ Dm Dm/C

52

end - less dia - - - - mond sky. A whole new

+ WW 3, Hn., Tpt. 2, Tbn.

B♭ F Gm7/F

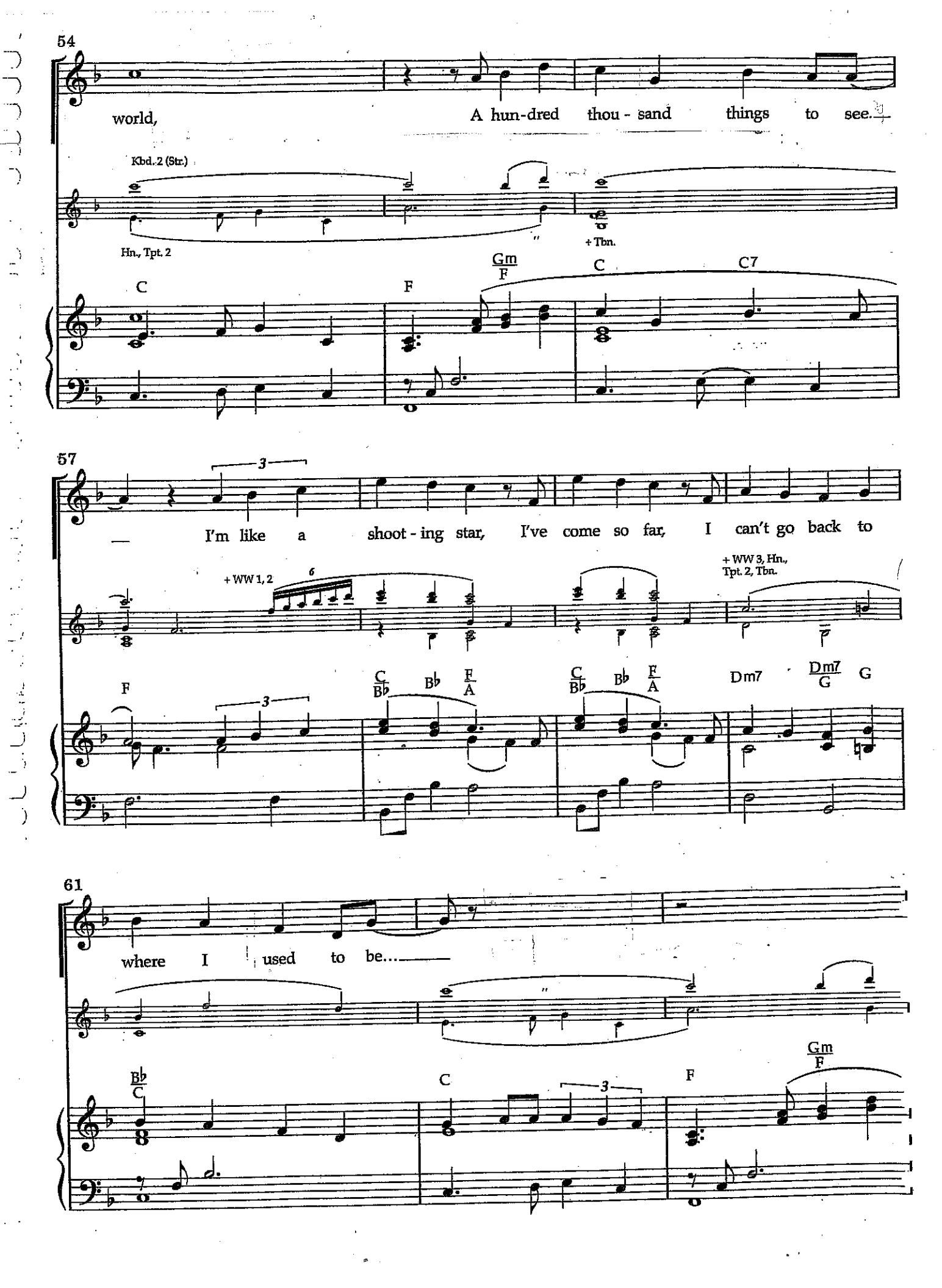
54
world,
A hun-dred thou - sand things to see.
Kbd. 2 (Str.)
Hn., Tpt. 2
+ Tbn.
C
F
Gm/F
C
C7
57
I'm like a shoot - ing star, I've come so far, I can't go back to
+ WW 1, 2
+ WW 3, Hn., Tpt. 2, Tbn.
F
C/B♭
B♭
F/A
C/B♭
B♭
F/A
Dm7
Dm7/G
G
61
where I used to be...
B♭/C
C
F
Gm/F